

CORP C1
Locuinta
Propusa pentru construire

Ac = 170.30 mp
Ad = 170.30 mp
Au = 137.10 mp

CORP C2
Anexa
cladire mentinuta

Ac = 23.00 mp
Ad = 23.00 mp
Au = 18.00 mp

POT existent = 3.50%
CUT existent = 0.03

POT propus = 29.30%
CUT propus = 0.29



573600
743150

573600
743200

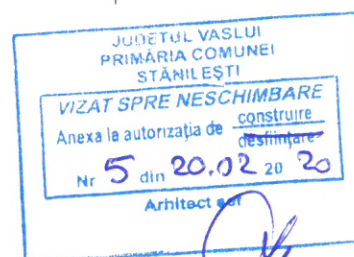
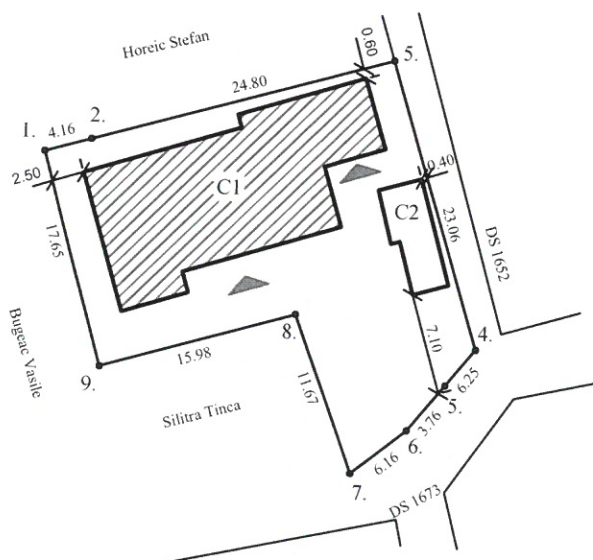

573550
743150

573550
743200



S1CC(curti-constructii) = 278,00mp
S2A(arabil) = 381,00 mp

Supraf. teren total = 659,00 mp
(determinati topometric)

ag=0.25g; Tc=0,70s
Clasa de importanta: IV
Categoria de importanta: "D"
Nivel de stabilitate la foc IV

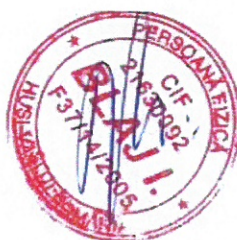

- C1 - Locuinta, ce se va construi
S cladire = 170.30 mp
- C2 - Anexa, ce se va mentine
S cladire = 23.00 mp

SPECIFICATIE	NUME	SEMNTURA	CERINTA	BENEFICIAR/EXPERTIZA NR./DATA	
PFA ING. BLAJ IOAN CUI: 21630092				Beneficiar:	SILITRA TINCA
				Adresa:	Sat Stanilesti, Com. Stanilesti Jud. Vaslui
				Titlu proiect:	LOCUINTA PARTER
				Amplasament:	Sat Stanilesti, Com. Stanilesti Jud. Vaslui
				Titlu plansa:	PLAN DE SITUATIE
				Proiect	nr.64A
				FAZA	D.T.A.C.
				PLANSA	A1
SPECIFICATIE	NUME	SEMNTURA	scara:		
SEF PROIECT	ing. Blaj Ioan		1/500		
PROIECTAT	Arh. Bujdei V.		data:		
DESENAT	ing. Blaj Ioan		2019		

FATADA LATERAL DREAPTA

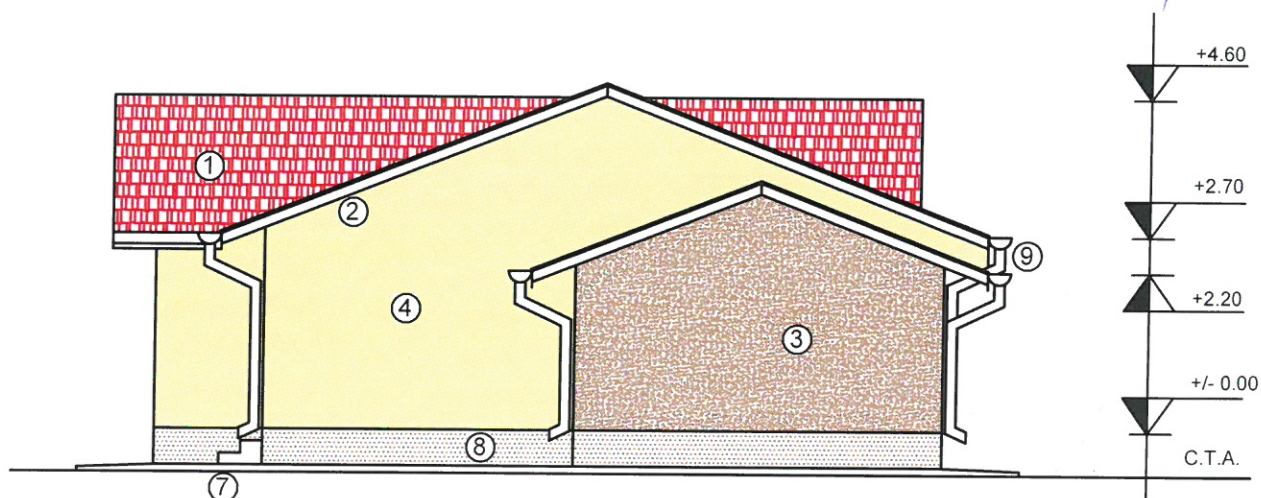
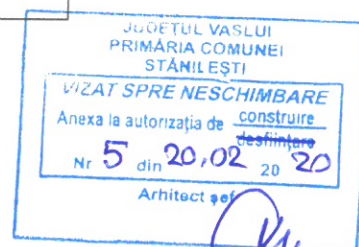

ag=0.25g; Tc=0,70s
Clasa de importanta: IV
Categoria de importanta: "D"
Nivel de stabilitate la foc IV

LEGENDA:

1. Invelitoare tabla amprentata, rosie
2. Pазie lemn, imbracata in tabla
3. Tencuiala decorativa, maro deschis
4. Tencuiala decorativa, bej
5. Tamplarie P.V.C. cu geam termopan, alba
6. Glaf mozaicat frecat
7. Trepte gresie antiderapanta
8. Soclu tencuiala mozaicata, maro
9. Jgheaburi si burlane tabla, rosii

SPECIFICATIE	NUME	SEMNATURA	CERINTA	BENEFICIAR/EXPERTIZA NR./DATA	
PFA ING. BLAJ IOAN CUI:21630092				Beneficiar :	SILITRA TINCA
				Adresa :	Sat Stanilesti, Com. Stanilesti Jud. Vaslui
				Titlu proiect:	LOCUINTA PARTER
				Amplasament:	Sat Stanilesti, Com. Stanilesti Jud. Vaslui
				Titlu plansa:	FATADA LATERAL DREAPTA
					Proiect nr.64A
					FAZA D.T.A.C.
					PLANSA A6
SPECIFICATIE	NUME	SEMNATURA	scara:		
SEF PROIECT	ing. Blaj Ioan		1/500		
PROIECTAT	Arh. Bujdei V.		data:		
DESENAT	ing. Blaj Ioan		2019		

FATADA LATERAL STANGA

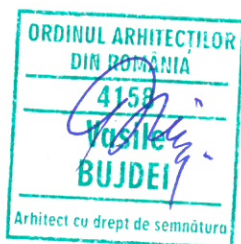
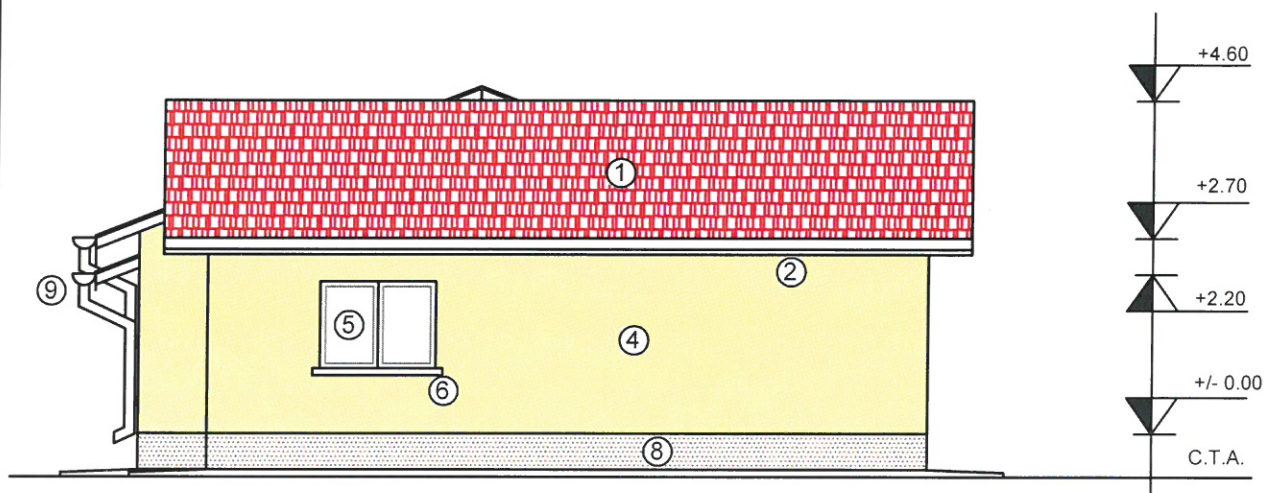
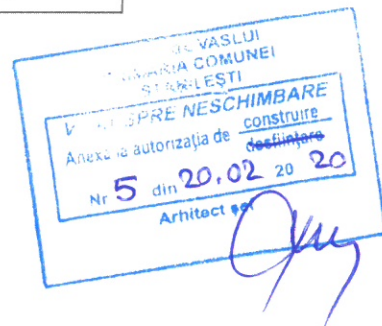

LEGENDA:

1. Invelitoare tabla amprentata, rosie
2. Pазie lemn, imbracata in tabla
3. Tencuiala decorativa, maro deschis
4. Tencuiala decorativa, bej
5. Tamplarie P.V.C. cu geam termopan, alba
6. Glaf mozaicat frecat
7. Trepte gresie antiderapanta
8. Soclu tencuiala mozaicata, maro
9. Jgheaburi si burlane tabla, rosii

ag=0.25g; Tc=0,70s
Clasa de importanta: IV
Categoria de importanta: "D"
Nivel de stabilitate la foc IV

SPECIFICATIE	NUME	SEMNETURA	CERINTA	BENEFICIAR/EXPERTIZA NR./DATA	
PFA ING. BLAJ IOAN CUI: 21630092				Beneficiar :	SILITRA TINCA
				Adresa :	Sat Stanilesti, Com. Stanilesti Jud. Vaslui
				Titlu proiect:	LOCUINTA PARTER
				Amplasament:	Sat Stanilesti, Com. Stanilesti Jud. Vaslui
SPECIFICATIE	NUME	SEMNETURA	scara:	Titlu plansa:	PLANSA
SEF PROIECT	ing. Blaj Ioan		1/500	FATA LATERAL STANGA	A7
PROIECTAT	Arh. Bujdei V.		data:		
DESENAT	ing. Blaj Ioan		2019		